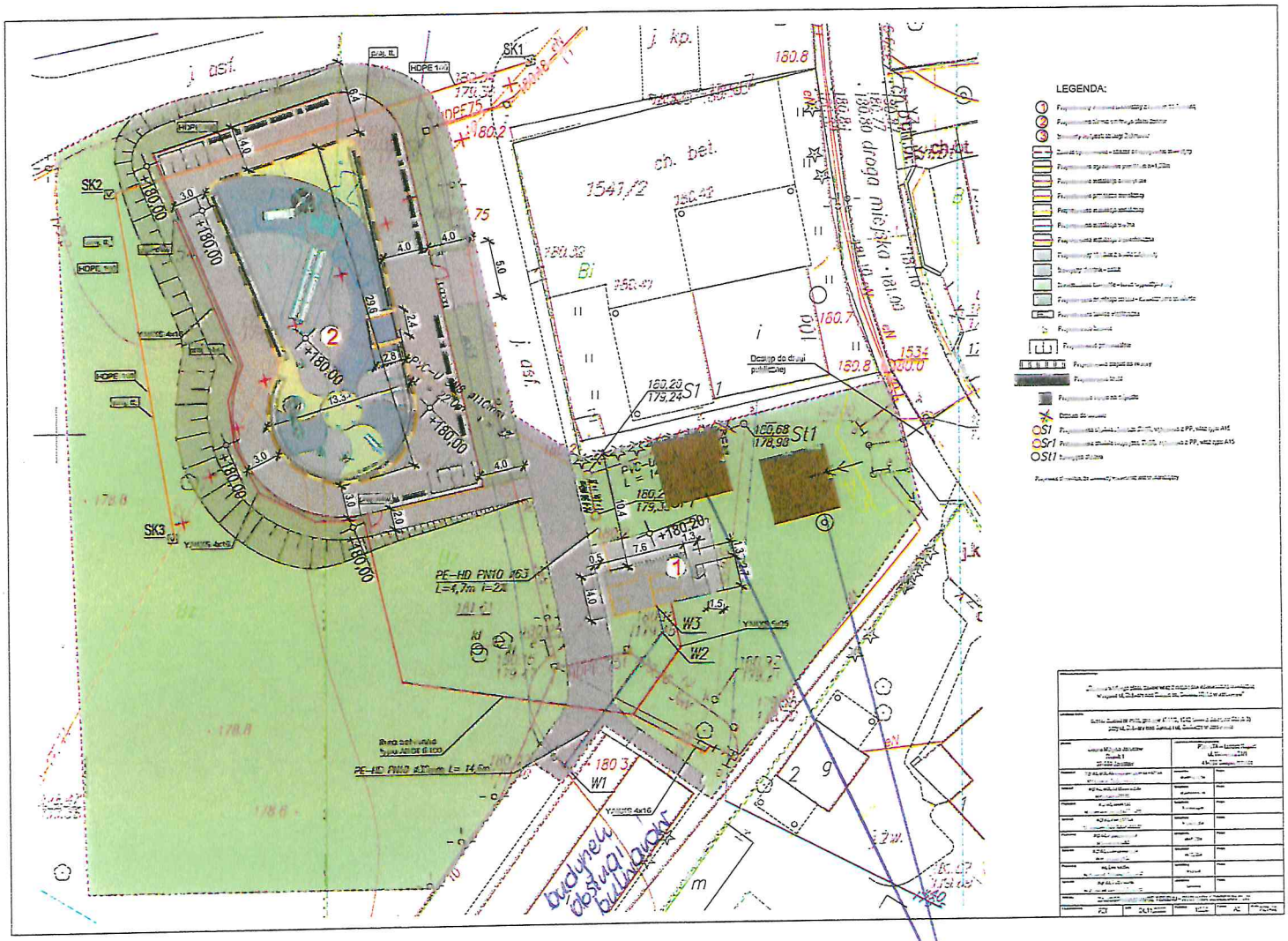

proponowana lokalizacja wiat